

**KEY**

- PROPOSED PARKING MONDAY-SATURDAY 08.00-18.00 2hrs NO RETURN 1hr AND PERMIT HOLDERS**
- PAY & DISPLAY PARKING MONDAY-SATURDAY 08.00-20.00 2hrs NO RETURN 1hr AND PERMIT HOLDERS**
- PAY & DISPLAY PARKING MONDAY-SATURDAY 08.00-18.00 2hrs NO RETURN 1hr AND PERMIT HOLDERS**
- PROPOSED LOCATION OF PARKING METER**
- REVOCATION OF EXISTING WAITING, LOADING AND PARKING RESTRICTIONS (NOT VISIBLE IF UNDER PROPOSALS)**
- EXISTING WAITING, LOADING AND PARKING RESTRICTIONS (WITH OR WITHOUT SYMBOLS)**

CONTROLLED PARKING ZONE **AK**

**All Pay and Display proceeding as Advertised January/February 2012**

Notes

| Rev. | Description                   | Drwn | Sig. | Date     | Chkd | Sig. | Date     | Appr | Sig. | Date     |
|------|-------------------------------|------|------|----------|------|------|----------|------|------|----------|
| A    | SYMBOLS ADDED TO RESTRICTIONS | SDC  | SDC  | 23.01.08 | TPC  | TPC  | 23.01.08 | TPC  | TPC  | 23.01.08 |
| B    | RESTRICTIONS AMENDED          | CAH  | CAH  | 09.11    | JAR  | JAR  | 09.11    | TPC  | TPC  | 09.11    |
| C    | RESTRICTIONS AMENDED          | CAH  | CAH  | 09.11    | JAR  | JAR  | 09.11    | TPC  | TPC  | 09.11    |



Based upon the Ordnance Survey mapping with the permission of the Controller of Her Majesty's Stationary Office. © Crown copyright. Unauthorised reproduction infringes Crown copyright and may lead to prosecution or civil proceedings. Surrey County Council I.A. 07/972-1999.

Drawn by: SDC, Sig: SDC, Date: 03.07  
 Checked by: TPC, Sig: TPC, Date: 03.07  
 Approved by: TPC, Sig: TPC, Date: 03.07

Project: **WAVERLEY DPE FARNHAM**

Drawing: **IMPLEMENTED TRAFFIC ORDERS**

**SURREY COUNTY COUNCIL**  
Sustainable Development

Project No: **3282/WAV**  
 Contract Sheet No: **24023**  
 Rev: **C**  
 Classification: **ADVERTISED**

SHEET OF

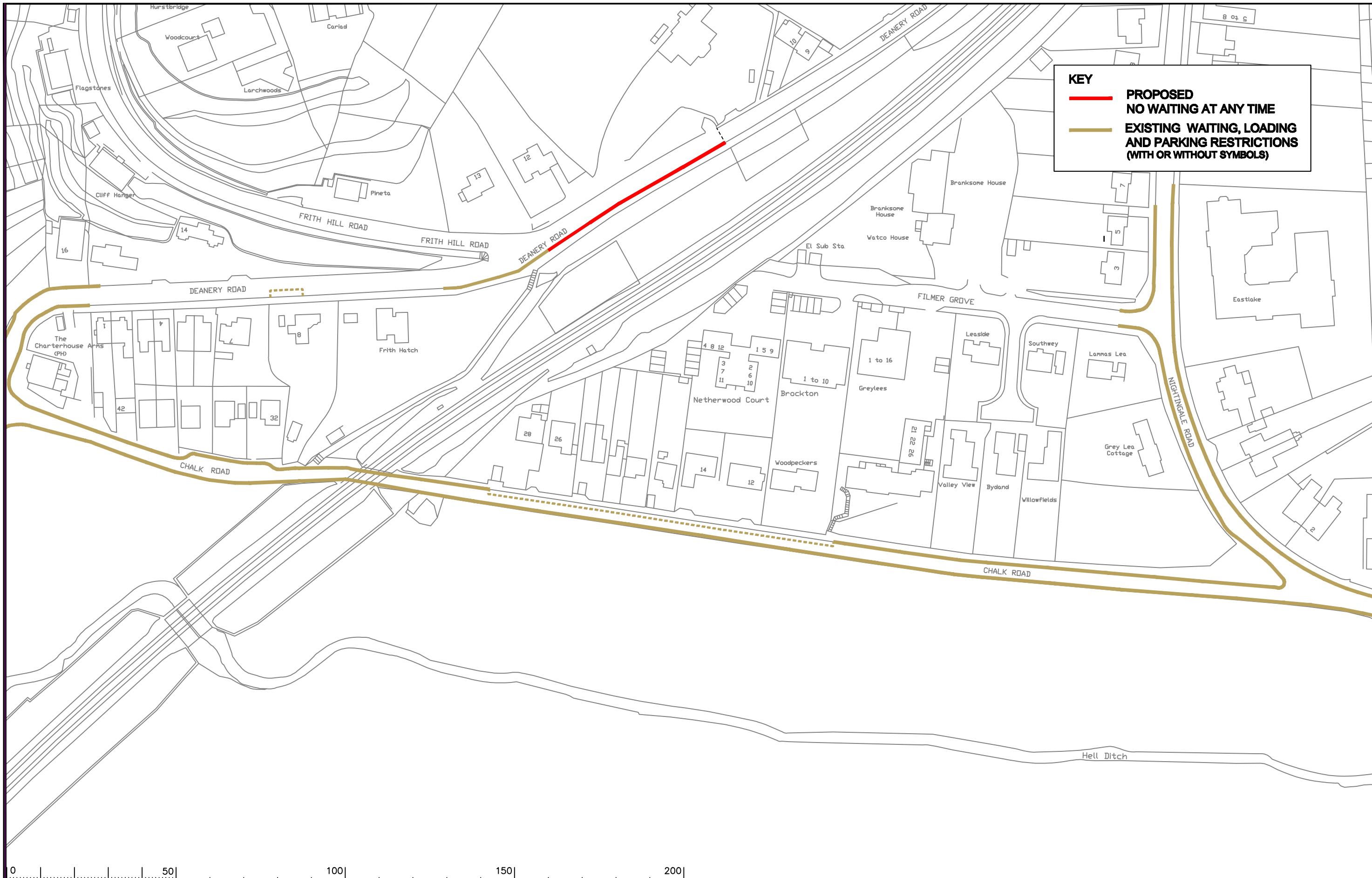

**KEY**

— **PROPOSED  
NO WAITING AT ANY TIME**

— **EXISTING WAITING, LOADING  
AND PARKING RESTRICTIONS  
(WITH OR WITHOUT SYMBOLS)**

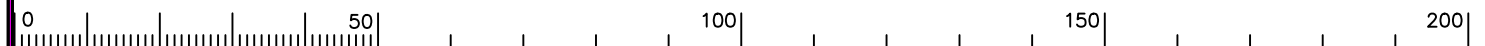

Notes

| Rev. | Description                   | Drwn | Sig. | Date     | Chkd | Sig. | Date     | Appr | Sig. | Date     |
|------|-------------------------------|------|------|----------|------|------|----------|------|------|----------|
| A    | SYMBOLS ADDED TO RESTRICTIONS | SDC  | SDC  | 23.01.08 | TPC  | TPC  | 23.01.08 | TPC  | TPC  | 23.01.08 |
| B    | RESTRICTIONS AMENDED          | CAH  | CAH  | 08.11    | JAR  | JAR  | 08.11    | TPC  | TPC  | 08.11    |
| C    | RESTRICTIONS AMENDED          | CAH  | CAH  | 08.11    | JAR  | JAR  | 08.11    | TPC  | TPC  | 08.11    |

| Drwn by | Sig. | Date  | Checked by | Sig. | Date  | Approved by | Sig. | Date  |
|---------|------|-------|------------|------|-------|-------------|------|-------|
| SDC     | SDC  | 03.07 | TPC        | TPC  | 03.07 | TPC         | TPC  | 03.07 |

North Point

Based upon the Ordnance Survey mapping with the permission of the Controller of Her Majesty's Stationery Office. © Crown copyright. Unauthorised reproduction infringes Crown copyright and may lead to prosecution or civil proceedings. Surrey County Council I.A. 07/972 1999.

Project: **WAVERLEY DPE  
GODALMING**

Drawing: **IMPLEMENTED TRAFFIC ORDERS**

Project No. **3282/WAV**

Contract Sheet No. **24084**

Rev. **C**

**SURREY COUNTY COUNCIL**  
Sustainable Development  
Head of Transportation  
01483 210000

Classification: **ADVERTISED**

SHEET OF



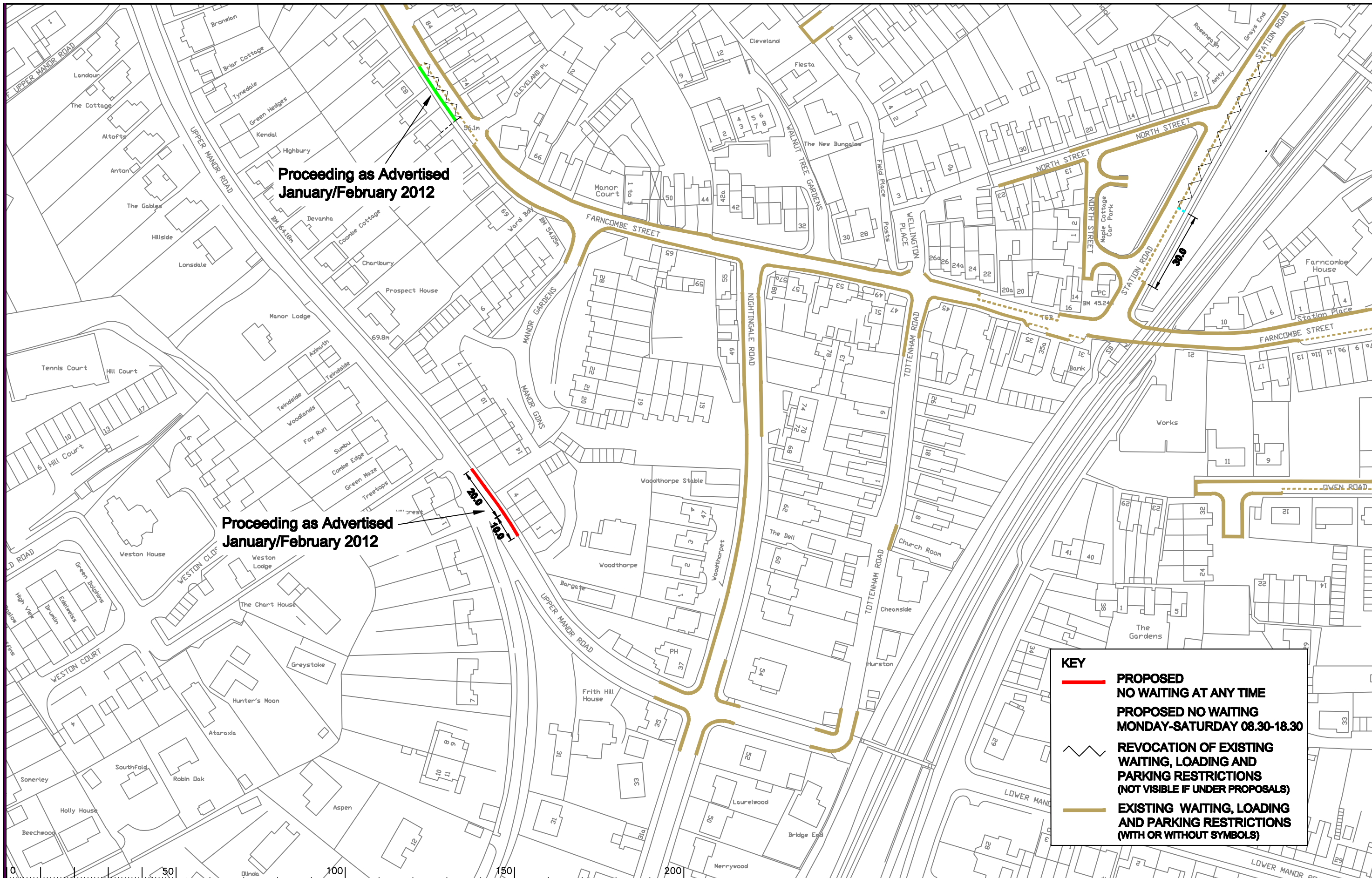

Proceeding as Advertised  
January/February 2012

Proceeding as Advertised  
January/February 2012

**KEY**

- PROPOSED NO WAITING AT ANY TIME**
- PROPOSED NO WAITING MONDAY-SATURDAY 08.30-18.30**
- REVOCATION OF EXISTING WAITING, LOADING AND PARKING RESTRICTIONS (NOT VISIBLE IF UNDER PROPOSALS)**
- EXISTING WAITING, LOADING AND PARKING RESTRICTIONS (WITH OR WITHOUT SYMBOLS)**

Notes

| Rev. | Description                   | Drwn | Sig. | Date     | Chkd | Sig. | Date     | Appr | Sig. | Date     |
|------|-------------------------------|------|------|----------|------|------|----------|------|------|----------|
| A    | SYMBOLS ADDED TO RESTRICTIONS | SDC  | SDC  | 23.01.08 | TPC  | TPC  | 23.01.08 | TPC  | TPC  | 23.01.08 |
| B    | RESTRICTIONS AMENDED          | CAH  | CAH  | 09.11    | JAR  | JAR  | 09.11    | TPC  | TPC  | 09.11    |
| C    | RESTRICTIONS AMENDED          | CAH  | CAH  | 09.11    | JAR  | JAR  | 09.11    | TPC  | TPC  | 09.11    |

| Drwn | Sig. | Date     | Chkd | Sig. | Date     | Appr | Sig. | Date     |
|------|------|----------|------|------|----------|------|------|----------|
| SDC  | SDC  | 23.01.08 | TPC  | TPC  | 23.01.08 | TPC  | TPC  | 23.01.08 |
| CAH  | CAH  | 09.11    | JAR  | JAR  | 09.11    | TPC  | TPC  | 09.11    |
| CAH  | CAH  | 09.11    | JAR  | JAR  | 09.11    | TPC  | TPC  | 09.11    |

North Point

Based upon the Ordnance Survey mapping with the permission of the Controller of Her Majesty's Stationery Office. © Crown copyright. Unauthorised reproduction infringes Crown copyright and may lead to prosecution or civil proceedings. Surrey County Council I.A. 078972.1999.

| Drawn by | Sig. | Date  | Checked by | Sig. | Date  | Approved by | Sig. | Date  |
|----------|------|-------|------------|------|-------|-------------|------|-------|
| SDC      | SDC  | 03.07 | TPC        | TPC  | 03.07 | TPC         | TPC  | 03.07 |
| TPC      | TPC  | 03.07 | TPC        | TPC  | 03.07 | TPC         | TPC  | 03.07 |

Project  
**WAVERLEY DPE  
GODALMING**

Drawing  
**IMPLEMENTED TRAFFIC ORDERS**

Scale 1:1250

Project No.  
**3282/WAV**

Contract Sheet No.  
**24090**

Rev.  
**C**

**SURREY COUNTY COUNCIL**  
Sustainable Development  
Head of Transportation  
01483 210000 City MICE 1997

Classification  
**ADVERTISED**

SHEET OF

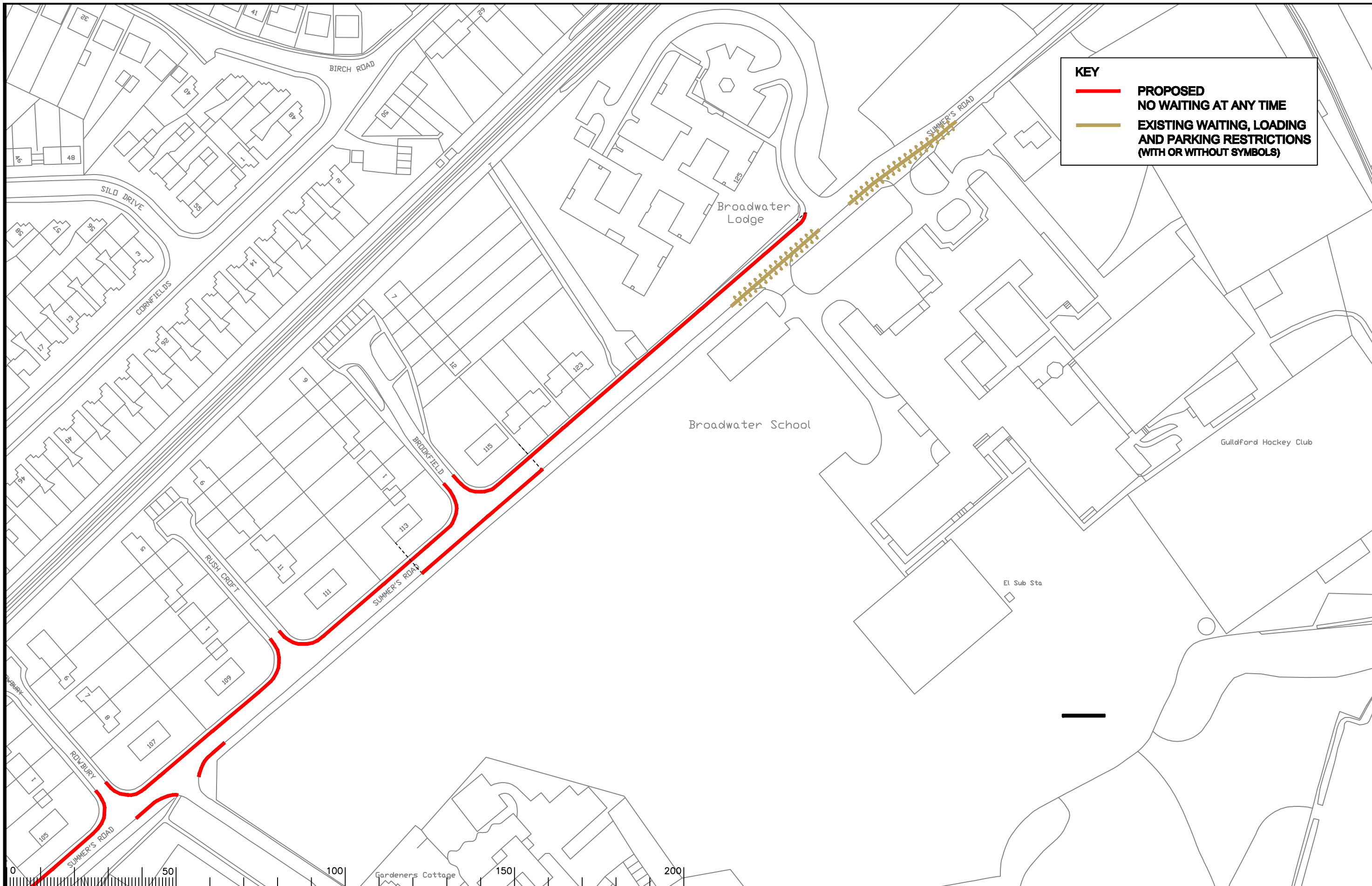

**KEY**

— **PROPOSED  
NO WAITING AT ANY TIME**

— **EXISTING WAITING, LOADING  
AND PARKING RESTRICTIONS  
(WITH OR WITHOUT SYMBOLS)**



Notes

| Rev. | Description          | Drwn | Sig. | Date  | Chkd | Sig. | Date  | Appr | Sig. | Date  |
|------|----------------------|------|------|-------|------|------|-------|------|------|-------|
| A    | RESTRICTIONS AMENDED | CAH  | CAH  | 09.11 | JAR  | JAR  | 09.11 | TPC  | TPC  | 09.11 |
|      |                      |      |      |       |      |      |       |      |      |       |
|      |                      |      |      |       |      |      |       |      |      |       |
|      |                      |      |      |       |      |      |       |      |      |       |
|      |                      |      |      |       |      |      |       |      |      |       |
|      |                      |      |      |       |      |      |       |      |      |       |

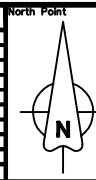

Based upon the Ordnance Survey mapping with the permission of the Controller of Her Majesty's Stationery Office. © Crown copyright. Unauthorised reproduction infringes Crown copyright and may lead to prosecution or civil proceedings. Surrey County Council LA 074972 1999.

Drawn by: SDC, Sig: SDC, Date: 03.07

Checked by originator: TPC, Sig: TPC, Date: 03.07

Approved by: ADVERTISED, Sig: TPC, Date: 03.07

Project: **WAVERLEY DPE  
GODALMING**

Drawing: **IMPLEMENTED TRAFFIC ORDERS**

SHEET OF

**SURREY COUNTY COUNCIL**  
Sustainable Development  
Head of Transportation  
01434 200000

Project No: **3282/WAV**

Contract Sheet No: **24095**

Rev: **A**

Classification: **ADVERTISED**



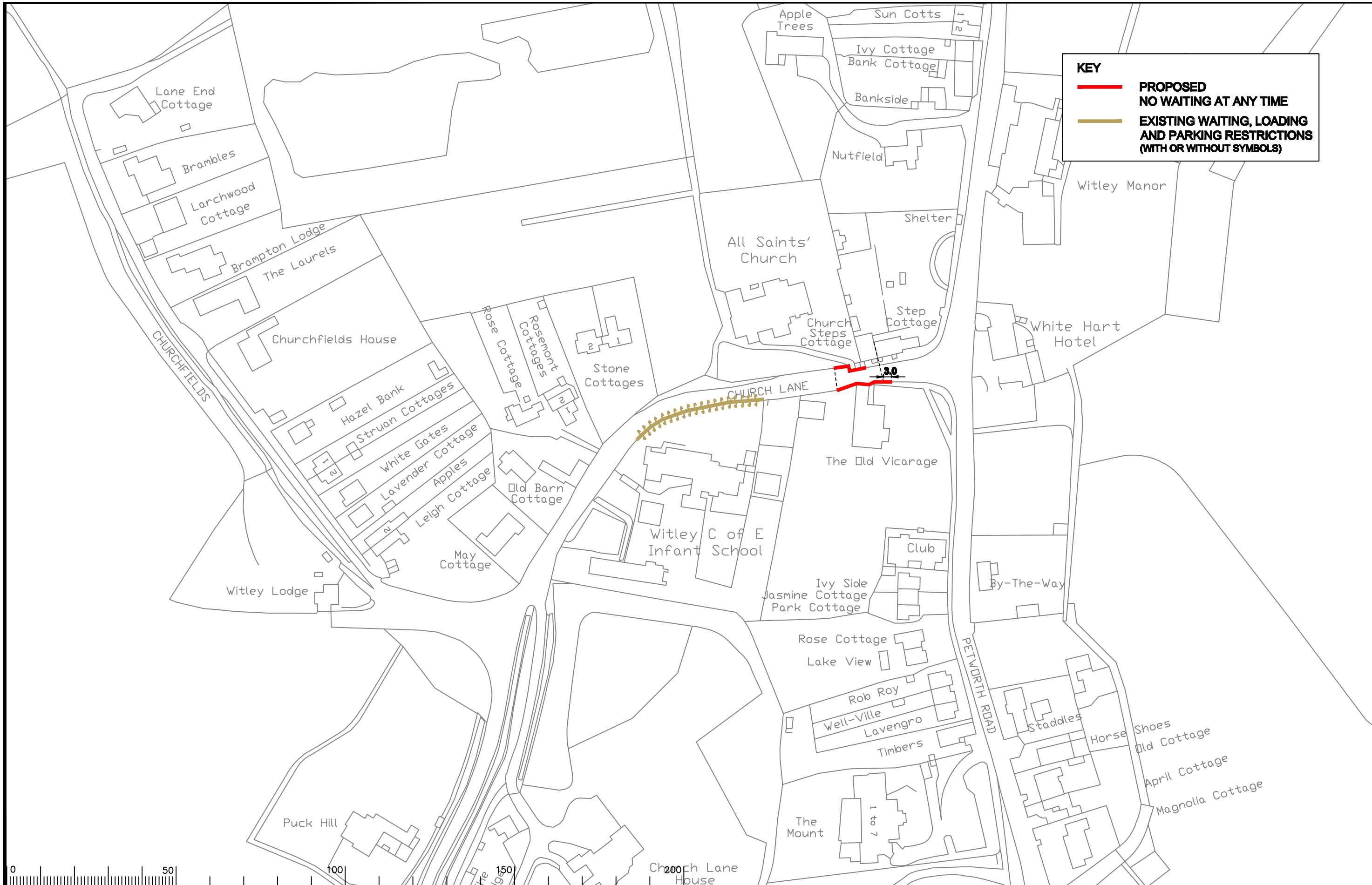

**KEY**

 **PROPOSED NO WAITING AT ANY TIME**

 **EXISTING WAITING, LOADING AND PARKING RESTRICTIONS (WITH OR WITHOUT SYMBOLS)**



Notes

| Rev. | Description          | Drwn | Sig. | Date  | Chkd | Sig. | Date  | Appr | Sig. | Date  |
|------|----------------------|------|------|-------|------|------|-------|------|------|-------|
| A    | RESTRICTIONS AMENDED | CAH  | CAH  | 09.11 | JAR  | JAR  | 09.11 | TPC  | TPC  | 09.11 |
|      |                      |      |      |       |      |      |       |      |      |       |
|      |                      |      |      |       |      |      |       |      |      |       |
|      |                      |      |      |       |      |      |       |      |      |       |
|      |                      |      |      |       |      |      |       |      |      |       |

North Point



Based upon the Ordnance Survey mapping with the permission of the Controller of Her Majesty's Stationery Office. © Crown copyright. Unauthorised reproduction infringes Crown copyright and may lead to prosecution or civil proceedings. Surrey County Council LA 078972 1999.

| Drawn by | Sig. | Date  | Checked by | Sig. | Date  | Approved by | Sig. | Date  |
|----------|------|-------|------------|------|-------|-------------|------|-------|
| SDC      | SDC  | 03.07 | TPC        | TPC  | 03.07 | TPC         | TPC  | 03.07 |

Project  
**WAVERLEY DPE WITLEY**

Drawing  
**IMPLEMENTED TRAFFIC ORDERS**

SHEET OF



**SURREY COUNTY COUNCIL**  
Sustainable Development  
Head of Transportation  
01483 210100 City MCE 1997

Project No.  
**3282/WAV**

Contract Sheet No.  
**24062**

Rev.  
**A**

Classification  
**ADVERTISED**